

Situacija zahvata prije revitalizacije 2

Krajačić, Boris

Supplement / Prilog

Publication year / Godina izdavanja: **2021**

Permanent link / Trajna poveznica: <https://urn.nsk.hr/urn:nbn:hr:157:953077>

Rights / Prava: [Attribution 4.0 International](#)/[Imenovanje 4.0 međunarodna](#)

Download date / Datum preuzimanja: **2025-04-04**



Repository / Repozitorij:

[Repository of the University of Rijeka, Faculty of Civil Engineering - FCERI Repository](#)

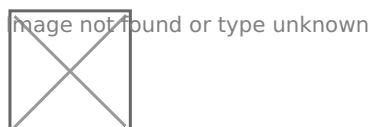

DETALJNA SITUACIJA
od km 0+000,00 do km 0+462,70

M 1:500

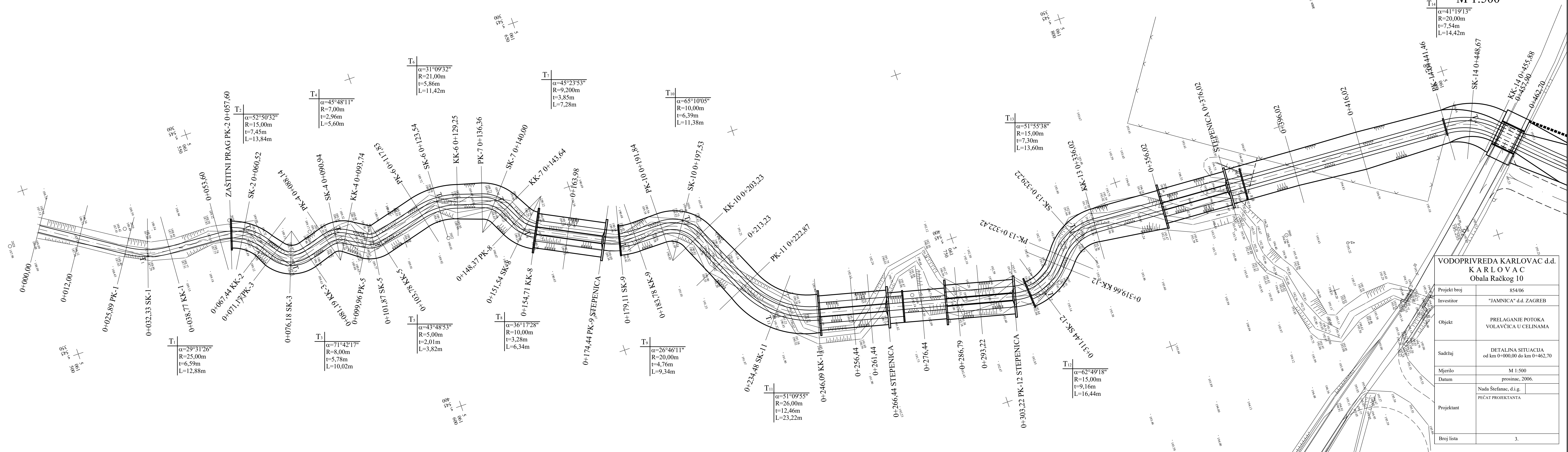

T₁₄
α=41°19'13"
R=20,00m
t=7,54m
L=14,42m

T₁₃
α=51°55'38"
R=15,00m
t=7,30m
L=13,60m

T₁₀
α=65°10'05"
R=10,00m
t=6,39m
L=11,38m

T₇
α=45°23'53"
R=9,200m
t=3,85m
L=7,28m

T₆
α=31°09'32"
R=21,00m
t=5,86m
L=11,42m

T₄
α=45°48'11"
R=7,00m
t=2,96m
L=5,60m

T₂
α=52°50'32"
R=15,00m
t=7,45m
L=13,84m

T₁
α=29°31'26"
R=25,00m
t=6,59m
L=12,88m

T₃
α=71°42'17"
R=8,00m
t=5,78m
L=10,02m

T₅
α=43°48'53"
R=5,00m
t=2,01m
L=3,82m

T₈
α=36°17'28"
R=10,00m
t=3,28m
L=6,34m

T₉
α=26°46'11"
R=20,00m
t=4,76m
L=9,34m

T₁₁
α=51°09'55"
R=26,00m
t=12,46m
L=23,22m

T₁₂
α=62°49'18"
R=15,00m
t=9,16m
L=16,44m

VODOPRIVREDA KARLOVAC d.d. KARLOVAC Obala Račkog 10	
Projekt broj	854/06
Investitor	"JAMNICA" d.d. ZAGREB
Objekt	PRELAGANJE POTOKA VOLAVČICA U CELINAMA
Sadržaj	DETALJNA SITUACIJA od km 0+000,00 do km 0+462,70
Mjerilo	M 1:500
Datum	prosinac, 2006.
Projektant	Nada Štefanac, d.i.g. PEČAT PROJEKTANTA
Broj lista	3.